

AESTHETIC AND FUNCTIONALITY IN FIXED PROSTHODONTIC: SPERIMENTAL AND CLINICAL ANALYSIS OF THE CAD-CAM SYSTEMATIC 3SHAPE

G. DE VICO, L. OTTRIA, P. BOLLERO, M. BONINO, M. CIALONE, A. BARLATTANI JR., M. GARGARI

Department of Odontostomatological Sciences, University of Rome "Tor Vergata", Italy

SUMMARY

Aesthetic and functionality in fixed prosthodontic: Sperimental and clinical analysis of the CAD-CAM systematic 3Shape

In the last 15 years the increasing aesthetic demand, push constantly industry and the clinical to entirely look for new solutions for the realization of all-ceramic crowns, with such characteristics to be used for both anterior and posterior restorations. The most greater contribution, in such sense derives from the finished progress in the computer sector, that have allowed the application of the technologies CAD-CAM, also in dentistry (2-5, 11). These systematics have allowed us to get "automatically" structures for dental prosthesis, starting from the scanning of the die and passing for an intermediary phase of computerized planning (CAD, computer aided design), through numerical control millers (CAM, computer aided manufacturing), enslaved to calculating the electronic that drives the movement of it. The aim of this work is therefore that to analyze and to describe the systematic computerized 3SHAPE verifying the degree of precision, through the analysis of the obtainable marginal closing with the zirconia frameworks.

Key words: zircons 3shape, CAD-CAM, aesthetics, marginal adaptation.

RIASSUNTO

Estetica e funzionalità in protesi fissa: analisi clinica e sperimentale della sistemica CAD-CAM 3Shape

Le sempre maggiori richieste estetiche spingono costantemente l'industria del settore e la ricerca clinica a cercare nuove soluzioni per la realizzazione di corone interamente in ceramica, con caratteristiche tali da poter essere utilizzate "tranquillamente" sia per la restaurazione dei settori anteriori che posteriori. Il contributo maggiore, in tal senso, deriva dai progressi compiuti nel settore informatico e delle macchine automatizzate, che hanno permesso l'applicazione delle tecnologie CAD-CAM anche nel campo odontoiatrico (2-5, 11). Tali sistematiche consentono di ottenere "automaticamente" strutture per protesi dentali, a partire dalla scansione del moncone da laboratorio e passando per una fase intermedia di progettazione computerizzata (fase CAD), per mezzo di fresatrici a controllo numerico (fase CAM), asservite a calcolatori elettronici che ne guidano il movimento. Scopo del seguente lavoro è pertanto quello di analizzare e descrivere fase per fase la sistemica computerizzata 3SHAPE verificandone il grado di precisione, mediante l'analisi della chiusura marginale ottenibile con le cappette in zirconia.

Parole chiave: zirconia, 3shape, CAD-CAM, estetica, precisione marginale.



Introduction

In the last years the searches effected for facing the pressing aesthetical applications, has brought

us to the introduction of new materials as the zirconium and the alumina. Such materials are mainly used for the realization of prosthetic structures, single or multiple, seen their exceptional characteristics of mechanical resistance (18-20) (Fig. 1). We try in such ways, to give a support to the ce-

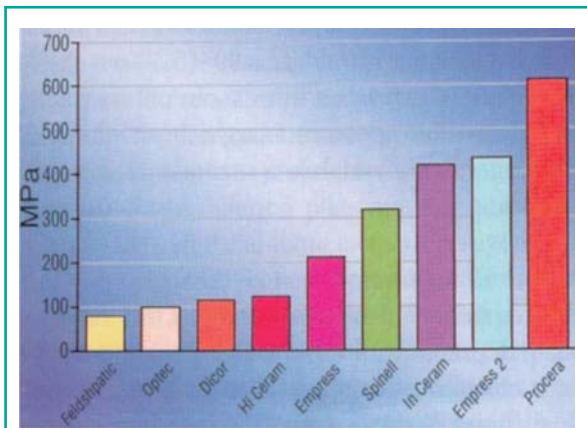

Figure 1
Biaxial flexural strength of dental ceramics.

amics that has the same characteristics of resistance of the metal, but that in more ways ties up the advantages to the natural relationship with the light that these materials have (9). With a clean improvement of the final aesthetic result.

The CAD-CAM 3Shape system

The dental system 3shape is a solution CAD-CAM complete and integrated for planning prosthodontic restorations.



Figure 2
Scanner D 250 3 Shape.

The export of the files is completely open and therefore compatible with whatever center of productions (mills, CNC, sintering machine or printing 3D).

The laser scanner D-250 (Fig. 2) represents the most recent version of the scanners 3D of the 3shape, it provides precise, reliable and quick scanning for dental preparations, bridges, imprints bite, complete arcades and positioning of the fittings.

The scanning of a dental preparation happens by using a system of optic scanning. The laser bundles are projected against the object and digital cameras of high resolution digitalis that acquire the images of the lines created on the model or on the stumps. The scanner acquires only the whole geometry of the dental model in a cycle of scanning, without specific necessities of positioning. Automatically the 3shape specific software processes the images and reconstructs completely the models 3D.

The elevated precision of scanning includes any under looking present in the original model.

Today the market CAD-CAM is in full expansion and proposes a wide choice of materials and solutions (17). The system 3shape allows us for the first time to be able to turn to an only center of production, asking for to realize the device choosing the material on the base of the real demand of the technician, the dentist and of the patient.

Thanks to the software it can habitually be produced and personalized both in zirconium and in titanium, compatible with present implanted systems on the market.

CAD Computer Aided Design

The software 3shape CAD Dental Designer (Fig. 3) is optimized for manipulation of frameworks, crowns and bridges, it interfaces natively with the scanner D-250, and it allows the use of whatever miller or utensil machines. The advantage of the use of a software of this type is in the great speed of realization of the projects, in the possi-

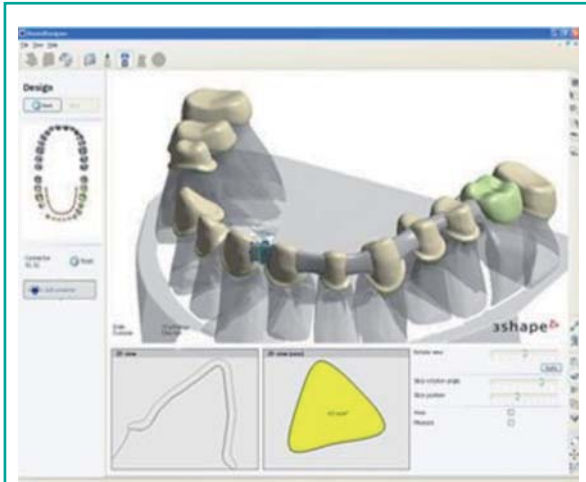

Figure 3
3shape software Dental Designer.

bility to view virtual models 3D without waste of materials, in the absolute repeating of the projects, which realized precision entirely depends on the utensils machines used. For the realization of the crowns with the system 3shape it's not asked for any particular type of preparation; In theoretical line the frameworks (core) can be realized on any type in profile. The type of preparation to prefer is that to chamfer to smoothed borders and bevels and with a depth of axial workmanship of 1,2-1,5mm. The incisal-occlusal surface must be instead reduced to at least 2mm, to guarantee an enough thickness of alumina or zirconia and aesthetical porcelain.

How much more we will succeed in defining the border of the preparation on the tooth and on the stump, so much the scanner will more precisely be able to notice it and to reproduce the image on the screen of the computer. Done this, the files related to the unity of production will be transferred to the miller.

Once prepared the tooth, it will proceed to the survey of the imprint and the realization of the model in chalk with the normal procedures.

Then fixed on the model in articulated, the stump can be slipped off and prepared for the phases of scanning with the Scanner 3shape.

CAM Computer Aided Manufacturing

The miller VDM 10.3 (Fig. 4) is fundamentally made from 4 sectors into connected:

1. electronic board (which picks up the data of the phase CAD);
2. milling machine with cutters (diamond drill or tungsten carbide cross cut to avoid that they are mixed) interchangeable;
3. file cutters;
4. base of support for 2 blocks of preformed material, if served of different materials.

Board control and the software are connected, they handle all the other sections; In first place it points out the necessary numbers of blocks to get the elaborated demands in rules, accordingly, the fitted type of cutter to get the desired form.

To such intention it is to underline well the fact that the preparation won't have to introduce alive edges. These in fact, also do not represent a problem in phase of reading for a laser scanner, it can constitute a problem in phase of milling since the least diameter of the cutters is of 1mm, and therefore it won't be possible to realize smaller angles in which the cutters cannot enter.

In this case the computer will draw a curve and the residual space in phase of cementation it must be filled with cement.



Figure 4
Milling machine.

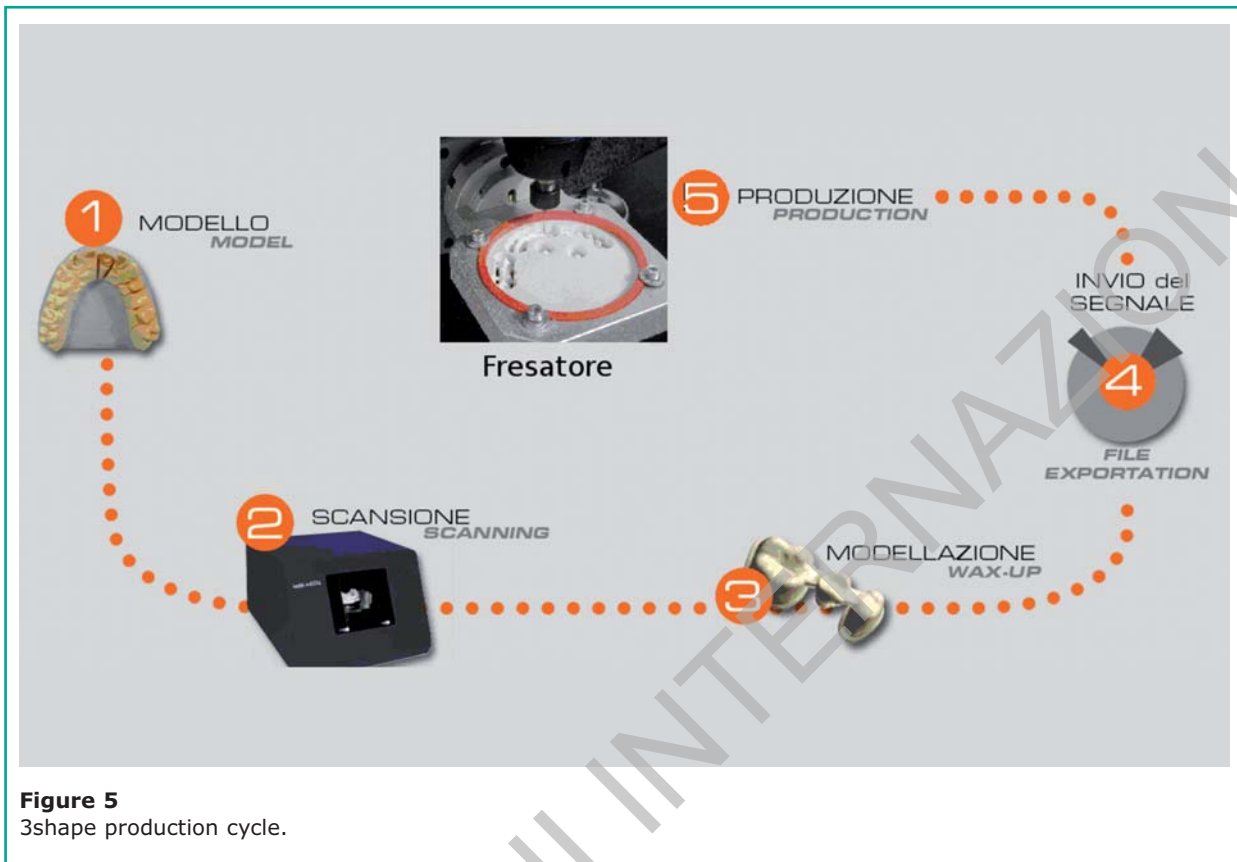

Figure 5
3shape production cycle.

Besides this the software also manages to speed of advancement and the number of turns of the motor to optimize the cut in terms of quality of the result and rationalization of times. The anticipated time depends on the dimension and conformation of the manufactured article and the material that it intends to mill. Once planned these parameters, the machine automatically realizes (in about a hour) beginning from a measuring block of zirconia (dimensions of 8x5x1,5 cm), and under wide irrigation (using an emulsion of water-gel to 9%), the projected framework, that will come subsequently sectioned by the peduncles of connection that anchors it to the departure blocks, finished and readapted on the model.



Figure 6
The patient, of male sex, healthy and not a smoker, reaches our observation reporting a typical symptomatology pulpitis of the tooth 1.2 (incisive side superior dx). The clinical examination and radiographic endorale put in evidence of an old composite reconstruction infiltrated and over flow of the element that showed besides a conoide morphology.

Presentation of a clinical case

The patient, of male sex, healthy and not a smoker, reaches our observation reporting a typical symptomatology pulpitis of the tooth 1.2 (incisive side superior dx). The clinical examination and radiographic endorale put in evidence of an old composite reconstruction infiltrated and over flow of the element that showed besides a conoide morphology (Fig. 6).

In local anaesthesia we proceeded therefore to the canal therapy and subsequently, in the same session, to its reconstruction through a carbon-fiber post and resin composite core (Fig. 7).

Done this the tooth was prepared for receiving a provisional crown in resin, directly realized by us to the armchair, and modified in its peripheral contour, being clear wish of the patient to improve the aesthetics of its smile altered by the presence of the conoide (Fig. 8).

We attended the conic 21 days of recovery, an imprint of precision was recorded, using gingival displacement cord and a polivinil-siloxano (Figs 9, 10).



Figure 7
Rx after root canal therapy and reconstruction.



Figure 9
Tooth ready for precision impression.



Figure 8
Temporary resin crown.

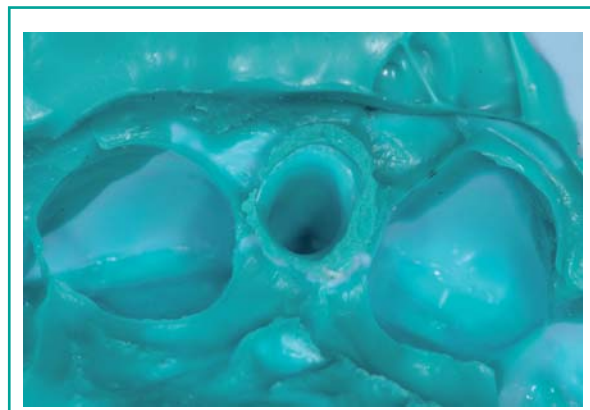

Figure 10
Precision impression.

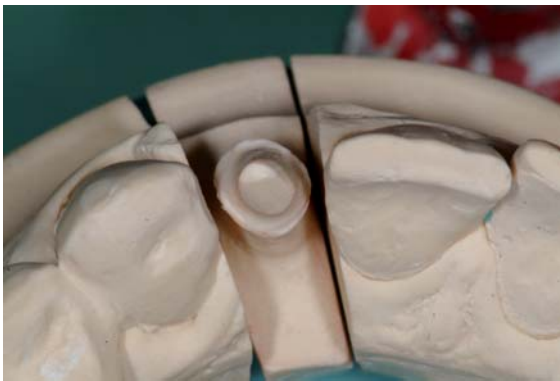
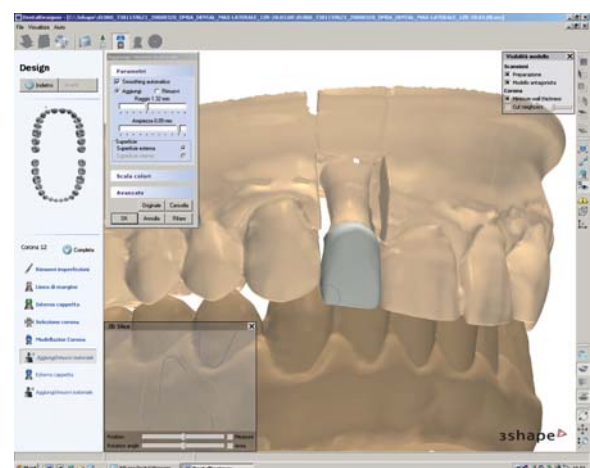
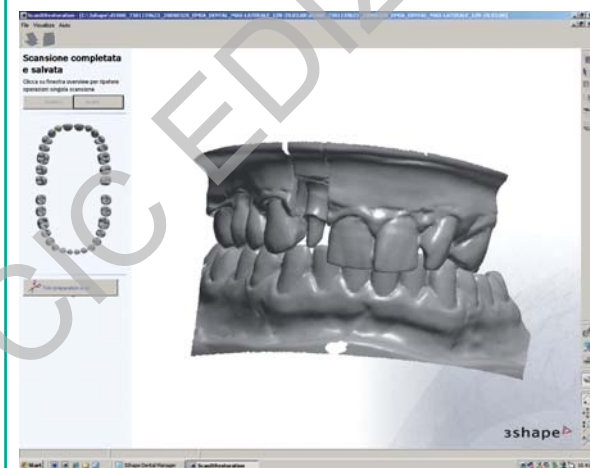
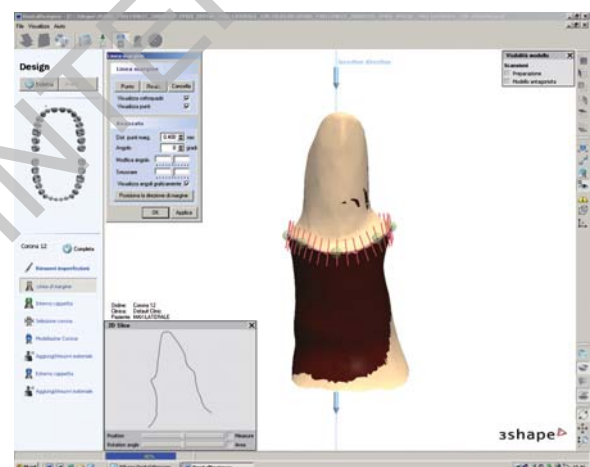
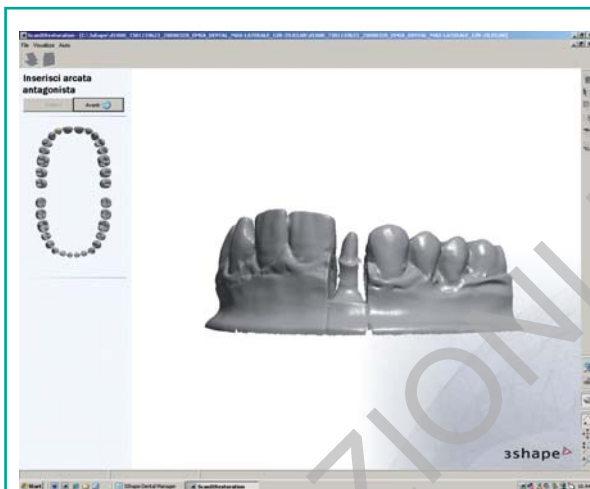

Figure 11
Master model.

The slip off master model stumps were finally introduced in the cycle of production 3shape (Figs 5, 11-17).

Once ready the zirconia core, and after a positive test in the oral cable of the patient was thoroughly purposive to a devoted ceramics (with coefficient thermal expansion linear compatible with the zirconium) and returned to the clinician for the definitive cementation. To such intention, we remember that such crowns for their characteristics of translucency and of no transparency can be cemented, in theory with any material.



Figures 12-13-14-15
CAD moments.

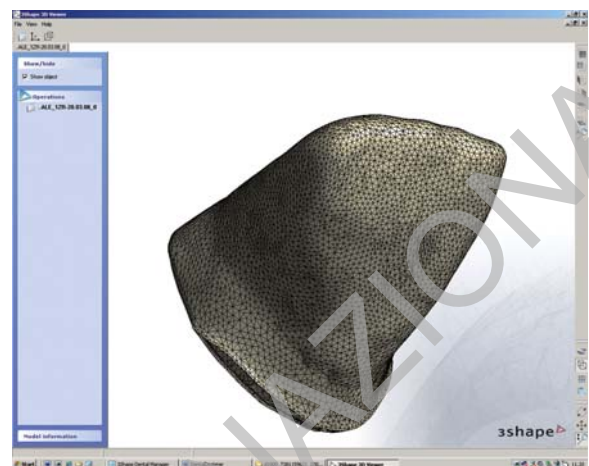
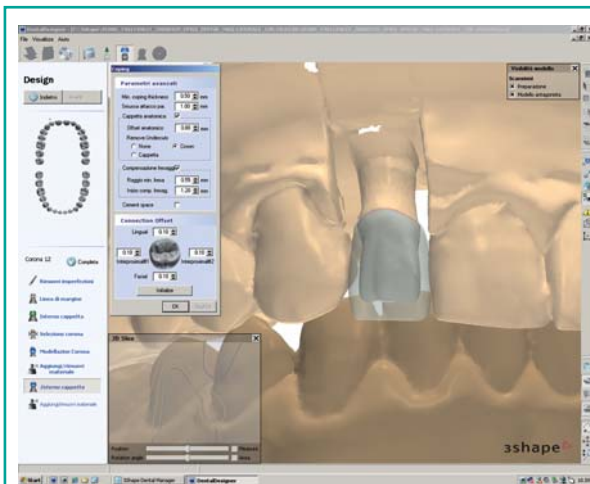

Figures 16-17
CAD moments.



Figure 18
Zirconia framework ready for ceramic.



Figure 20
Zirconia crown after cementation.

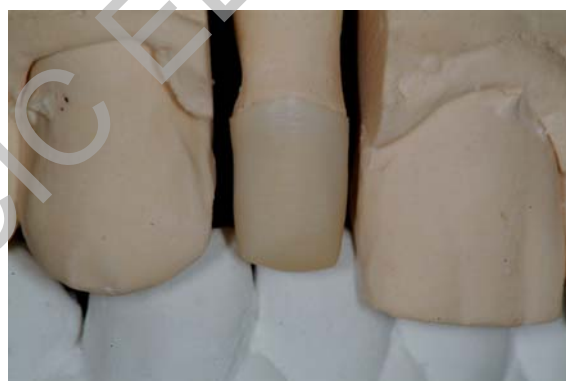

Figure 19
Zirconia framework tested on master model.

Analysis of the marginal adaptation of the 3Shape zirconia frameworks

Preparation of the models

The most greater part of the studies on the marginal precision until now performed has used drawn out teeth or repetitions in epoxy resin of teeth (1).

Our school for years has been using a proper protocol for the study of the obtainable marginal precision with the various systematic CAD-CAM (10).

To get the best possible standardization, limiting the least to human factor, our industrially protocol foresees the use of pre-packaged models, with standardized geometry (Fig. 21).

These models introduce a shoulder of 1,5 mm to 50° on the whole circumference, a taper of 3° for side and a height respectively of 5 and 8 mm.

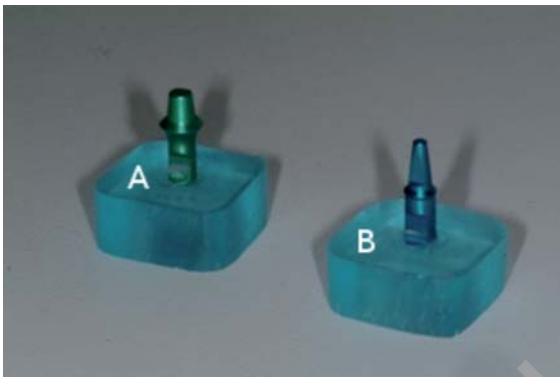

Figure 21
Models used in our study.



Figure 22
Scann spray.

Reading of the models

After having sealed the models, we have begun the first phase of the real job or that related to the scanning. The system 3shape, that we use for reading a laser scanner, obviously is not able to digitize metallic surfaces, because of the reflection and refraction of the reading ray, it has a bad surrender. We have applied therefore with a spray (scan-spray) (Fig. 22) an isolated with zirconium dust that allows the reading of the models without altering the precision.

Also finished this phase, we have previously begun the scanning as described and illustrated (Fig. 23), and we have attended the necessary time because the frameworks were completed (Fig. 24). The 3shape zirconia frameworks have the specification of the affiliation file (obviously every frame corresponds to a file CAD). After the milling each of the four frameworks practically finished and ready for the stratification of the ceramics, has been tried on the respective models before passing to the following phase of cementation. From a first superficial evaluation these frameworks sufficiently seemed already precise.

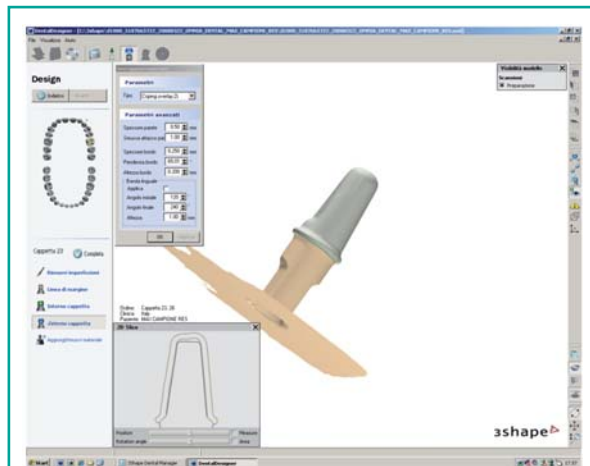

Figure 23
CAD-design.



Figure 24
Zirconia frameworks.

After the roughing out of the frameworks they have finally been finished up through grit blasting with dust of alumina of 50um to the pressure of 6 atm.

Cementation of the frameworks

For the cementation of the zirconia frameworks doesn't exist any precise indications. As a rule, either adhesive cementation, or traditional cementation type, they are clinically acceptable even if in reality the best results in terms of resistance to the fracture have been gotten with a resinous cement (Panavia 21). However, the authors' preference, according to several *in vitro* studies, is to use an adhesive cementation whenever possible, especially in posterior areas to enhance fracture resistance.

The 4 frameworks of our study have been cemented on the respective models with a vetro-ionomeric cement (Ketac-Cem Ap-plicap, Espe). The use of this type of cement is not casual, but dictated by the wish to standardize this procedure, eliminating the manual phases of mixing, also for the phase of cementation.

After having prepared the cement, the frameworks have been therefore manually positioned on the models, and subsequently submitted to a constant static load of 5kg (around 50N) for 7 minutes (Fig.

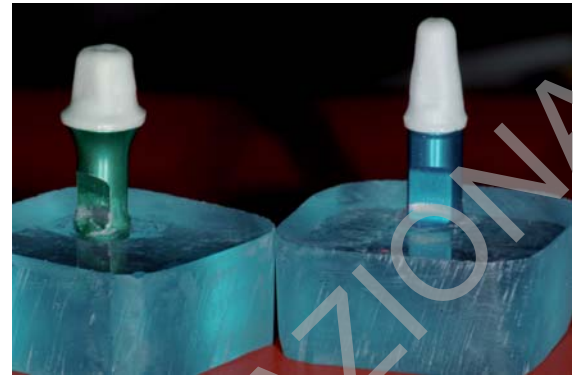

Figure 25
Zirconia frameworks after cementation.

25), the excesses of cement has been removed with a probe, and the models have been prepared to be englobed in transparent resin episodic (E227 Prochima) (Fig. 26).

Realization of the sections

Completed the hardening of the resin (about 24h), the cylinders have been cut with sectioning microtome of the Buehler Isomet Plus (Fig. 27). For every cylinder a section has been performed in



Figure 26
Models inglobed in epoxid resin.

hallway-lingual sense, to level of the median line, producing in this way two side “slices” that has subsequently been shined with a polishing machine model Buehler Metaserv Grinder Polisher with dusts of decreasing Alumina (1-0,3-0,05 microns) (Fig. 28).

Mycroscopic analysis

To complete this job without any statistic preten- sion we have analyzed from a microscopic point of view the sections. These are been observed and

photographed to reflected light with the aid of a microscope type Axiophot of the Zeiss, at first to small enlargements and subsequently to greater enlargements (Fig.s 29, 30).

In this way the final value of the obtainable mar- ginal gap with the system 3shape has been calcu- lated as average values gotten for every individual model.

The equation applied for measuring the present gap to the interface model cappetta has been the following:

$$(1000/\text{enlargement}) \times 100 = \text{varying } \mu$$



Figure 27
Microtome.

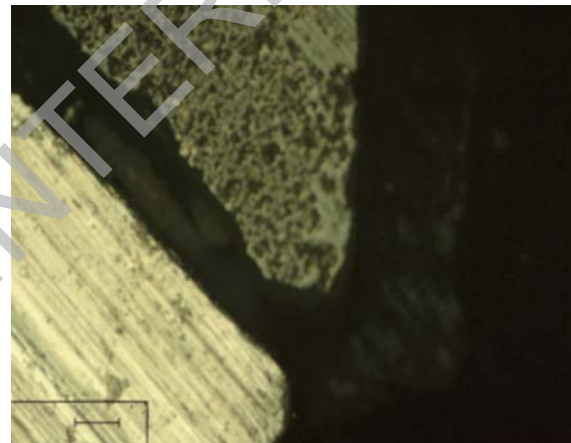

Figure 29
Marginal area at 200 enlargements.

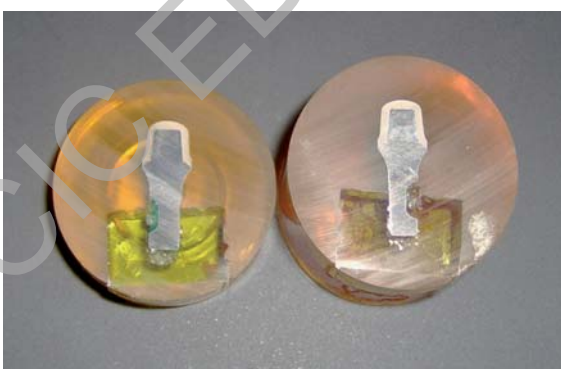

Figure 28
Model sections.

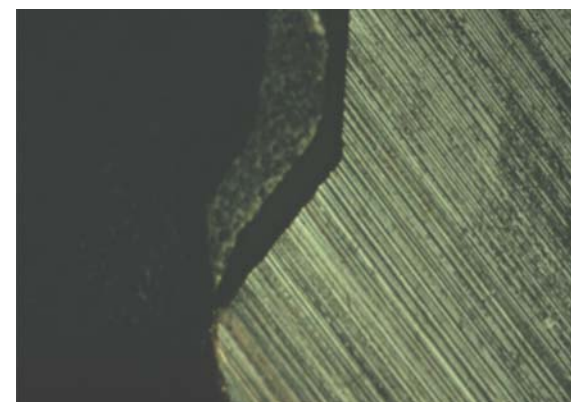

Figure 30
Marginal area at 50 enlargements.

Subsequently gotten the value for the varying μ it has been divided for the express length in millimeter of the present nick as reference on all the photos, getting in this way the equivalent value in micron responds to every millimeter. The real measurements have finally been performed on photographic reproduction using a measurer with nick millimetred, for every value a verification has been effected to different enlargements.

Results

	Side A-A1	Side B-B1	Average
Model 1	50,81-62,81	83,93-110,44	76,99
Model 2	90,31-87,30	54,45-66,78	74,71
Total average: 78,85 microns			

Conclusions

To the light of the results gotten by our searches, and made comparison to the numerous studies in literature (6-8, 12-14), it seemed to us that we were able to affirm with calm that the aforesaid systematic computerized CAD-CAM represents nowadays a valid alternative to the traditional prosthodontic rehabilitative technique.

As we well know, a good marginal closing has: To create a hermetic seal that opposes to bacterial penetration, to restore a correct profiles of emergency, and to prevent the dissolution of the cement.

An excessive marginal discrepancy exposes in fact the cement to the action of the oral fluids causing the dissolution of it.

To such intention, in 1971 McLean and coll. (21) have held under observation clinical 1000 crowns for five years, reaching the conclusion that an equal or inferior marginal crack to 120 microns is clinically verifiable.

Analogous studies entirely performed on crowns

of ceramics have often underlined middle values of the marginal crack inferior to 155 microns, however included in intervals 0-313 microns.

A greater number of Dentists therefore, today are in agreement to hold clinically acceptable a marginal crack tablet between 40 and 100 microns.

Particularly the systematic 3shape looks very well for what concerns the degree of obtainable marginal precision with the zirconia frameworks, bringing a value of middle marginal gap of the order of-70um, for which well below the limit of clinical acceptability.

So far we are able to hold to enumerate such systematic among those in the workmanship of the zirconia, introducing besides the notable advantage to eventually furnish, on application of the physician, an intermediary substitute in resin, to clinically test before directly proceeding to the completion of the definitive job (with a test directly from the armchair onto the patient) particularly suitable in the complex cases.

Such systematic results has been particularly interesting for its great versatility that allows it to get, besides the zirconia frameworks, in gold league or cromocobalto, even more complex structures (to more elements bridges) and implant abutments in zirconia or titanium.

References

1. Abbate M, Tjan A, Fox W. Comparison of the marginal fit of various ceramic crown systems. *Journ Prosth Dent* 1989; 61: 527-531.
2. Andersson M, Oden A. A new all ceramic crown. A dense sintered, high-purity alumina coping with porcelain. *Acta Odontol Scand* 1993; 51: 59-64.
3. Andersson M, Razzoog ME, Oden A, Hegenbarth E, Lang B. PROCERA: un nuovo modo di produrre una corona in una sola ceramica. *Quintessence Intern*. 5/6 1999.
4. Arcidiacono A, Arcidiacono A, Scotti R. Ceramiche integrali alluminose. Integrazione tra tecnologia CAD-CIM e procedure convenzionali. *PROtech* 2000; 2: 5-17.
5. Arcidiacono A, Arcidiacono A, Scotti R. Una nuova sistematica CAD-CIM per ponti e corone singole. *Dental Cadmos* 2001; 3: 43-53.

6. Bergman B, Nilson H, Andersson M. A longitudinal clinical study of Procera ceramic veneered titanium copings. *Int Journ Prosth* 1999; 12: 135-139.
7. Brix O. Impiego della ceramica integrale. *Arte ed esperienza. PROtech* 2002; 5: 31-39.
8. De Vico G, Barlattani A, Sommella A. Estetica in protesi fissa: solo metal free..?!. *Teamwork* anno IX; 2007; 4: 70-82.
9. Fradeani M, Corrado M. Ottimizzazione estetica dei restauri anteriori. Ruolo dei materiali ceramici. *Dental Cadmos* 1999; 16: 11-28.
10. Gargari M, De Vico G, Ottria L, Barlattani A. Sistematiche computerizzate per l'estetica in protesi fissa. *Procera-all Ceram. Quintessenza Internazionale* 2004; 1: 77-88.
11. Hickel R, Dasch W, Mehl A, Kremers L. CAD-CAM: filling of the futute?. *Intern Dent Journ* 1997; 47: 247-258.
12. La Manna O, Battistelli A, Severino D, Pozzi A. Estetica e precisione nelle ceramiche integrali pressofuse. *Dental dialogue* anno XI 2/2004.
13. Oden A, Andersson M, Krystek-Ondracek I, Magnusson D. A 5 year clinical follow-up study of Procera All-Ceram crowns. *The Journal of Prosth Dent* 1998; 80: 450-456.
14. Pera P, Gilodi S, Bassi F, Crossa S. In vitro marginal adptation of alumina porcelain ceramic crowns. *Journ Prosth Dent* 1995; 74: 223-229.
15. Riquier R. CAD/CAM: Scanner a confronto. *Quintessenza Odontotecnica* 2008; 3: 61-72.
16. Sulaiman F, Chai J, Jameson LM et al. A comparison of the marginal fit of In-Ceram, IPS Empress, and Procera. *Int J Prosthodont* 1997; 10: 478-484.
17. Stolz K, Kuhn T. L'uso del CAD-CAM in odontoiatria restaurativi. *Teamwork* anno IX 4/2007; 20-29.
18. Wagner W, Chu T. Biaxial flexural streight and indentation fracture toughness of three new dental core ceramics. *The Journ of Prosth Dent* 1996; 76: 140-144.
19. Wagner W, Chu T, Razzoog M. Indentation fracture toughness of three new ceramic core materials. *Journ Dent Res* 1995; 74: 471 (abstract).
20. Zeng K, Oden A, Roweliffe D. Flexure tests on dental ceramics. *International J Prosth* 1996; 9: 434-439.
21. Mc Lean J, von Fraunhofer J. The estimation of cement film thikness by an in vivo technique. *British Dent Journ* 1971; 131: 107-111.

Correspondence to:

Dott. Giovanni De Vico

Tel: +39-06-20900268

E-mail: giovannidevico@hotmail.com